

# PROPERTY PROFILE

TOTAL LAND AREA: 43,131.00 SQ. M.

TOTAL LEASABLE AREA		
BLOCK NO.	NO. OF LOTS (Leasable)	LEASABLE AREA (SQ.M.)
1	35	25,687.00
2	12	4,664.00
3	9	7,849.00
4	9	13,345.00
5	7	3,815.00

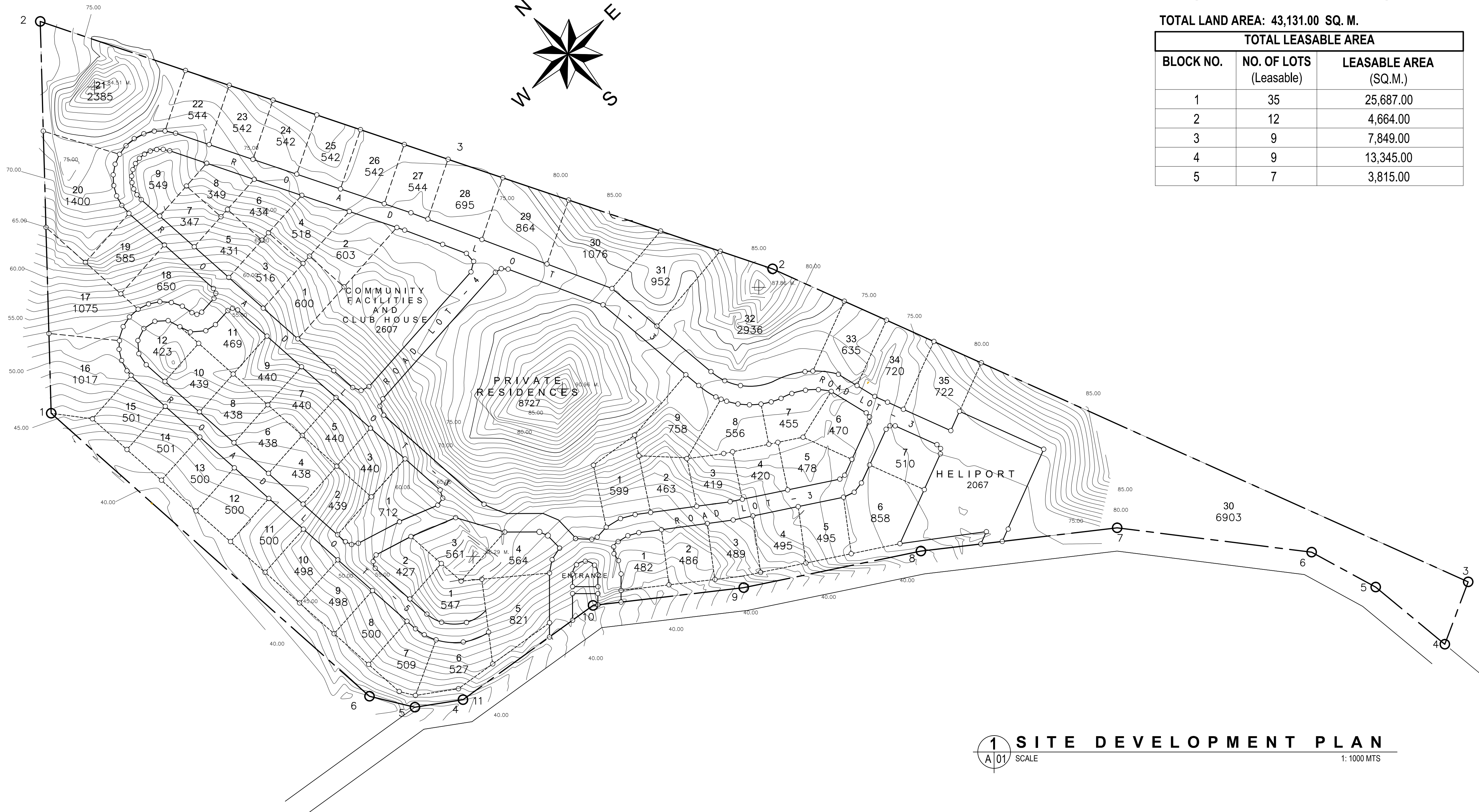

PREPARED BY THE OFFICE OF:



**ARTHEM B. CANTERO**  
ARHITEKTO

**ARTHEM B. CANTERO**

PLANNING & DESIGN · ARCHITECTURAL INTERIORS · PROJECT MANAGEMENT

LOCATION: 3F CANTERO BLDG., ARANETA ST., TANGUB, BACOLOD CITY

CERTIFIED BY:

**AR. ARTHEM B. CANTERO, UAP**  
ARCHITECT

PRC REG. NO.: 29783

TIN NO.: 433-367-911

PTR. NO.: 0163662

PLACED ISSUED: BACOLOD CITY

DATE ISSUED: 09/11/2013

IAPOA NO.:

PROJECT TITLE:

**EASYVIEW RESIDENCES  
SIPALAY**

LOCATION: PUNTA BALLO, SIPALAY, NEGROS OCCIDENTAL

**MRS. CHARITY REINWALD**  
OWNER/ REPRESENTATIVE

ADDRESS: PUNTA BALLO, SIPALAY CITY

IMPORTANT:

Drawings and specifications duly signed, stamped or sealed as instrument of service, are the property of the architect, whether the object for which they are made is executed or not. It shall be unlawful for any person without the written consent of the architect or author of the said documents, to duplicate or to make copies for use in repetition of the other projects or buildings, whether executed partly or in whole.

RA 9266 - 17 Mar 2005 PD 1096

DRAWN BY: JAY S. PEREZ

DATE:

CHECKED BY:

DATE:

REVISIONS:

DATE:

SHEET CONTENTS

SITE DEVELOPMENT PLAN  
PROPERTY PROFILE

SHEET NO.

**A-1**

**1 1**